

NOTE:
ALL KERBS, WHEEL STOPS, FIXED BOLLARDS, ACCESSIBLE PARKS
AND RAMPS PARKING LINES, VEHICLE WAY-FINDING SIGNS
PRINTED ON ROAD REFER TO CIVIL ENGINEER DRAWING

PROPOSED LANDSCAPE DESIGN LEVELS BASED ON COOP ISSUED
CIVIL ENGINEER DRAWING SK-C01, VERSION E, 15/07/2024

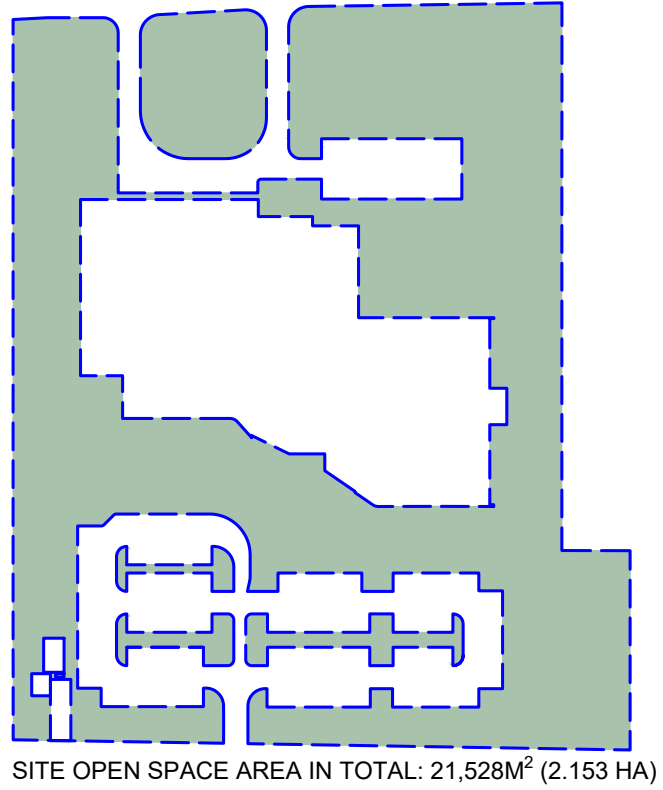
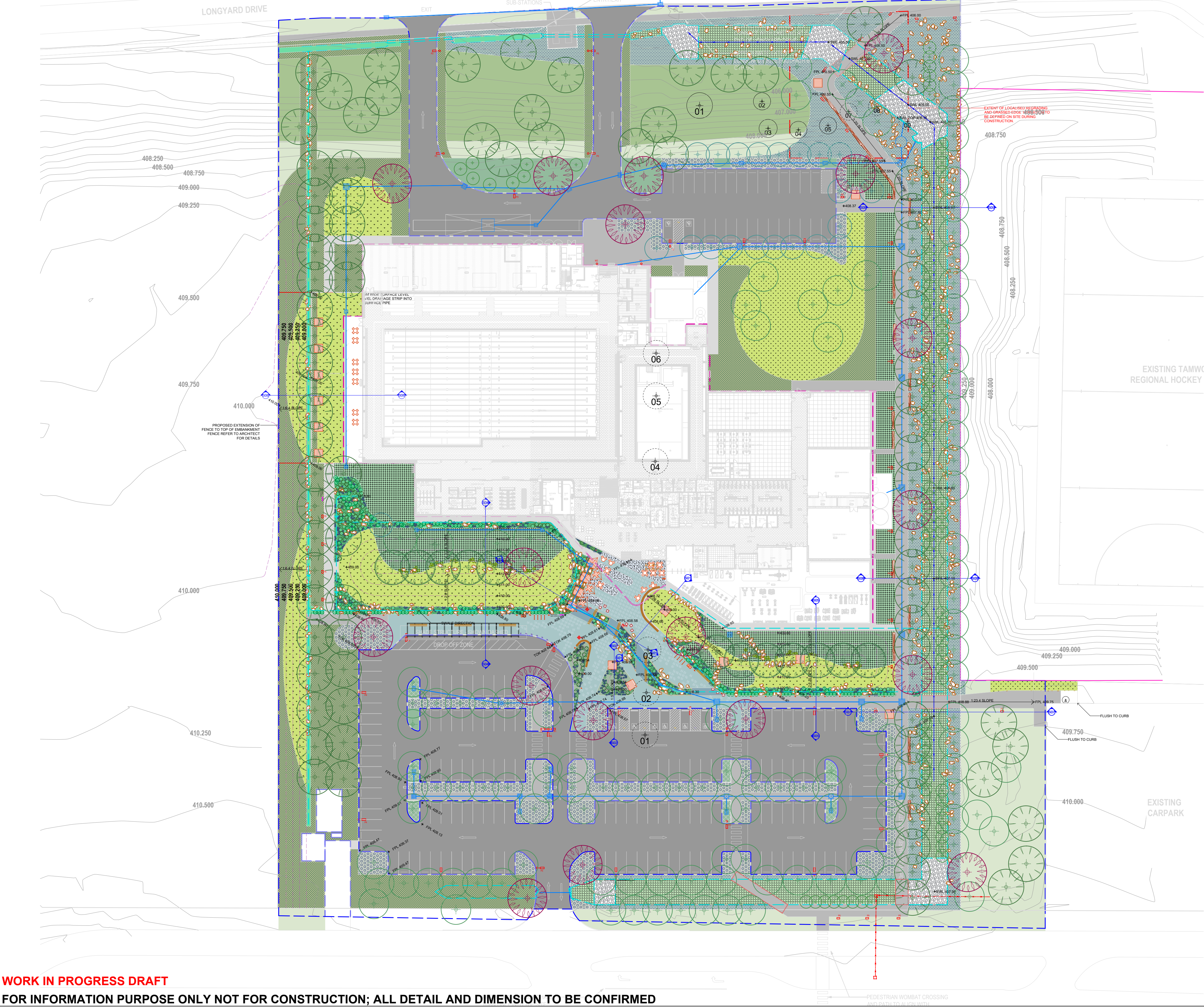

WORK IN PROGRESS DRAFT

FOR INFORMATION PURPOSE ONLY NOT FOR CONSTRUCTION; ALL DETAIL AND DIMENSION TO BE CONFIRMED

Amendments Number	Date	Amendments Details	By	Checked	Approved
01	03/07/2024	Drawing update based on feedback and the latest architecture plan	HS	CB	CB
02	09/08/2024	Update of concept (post issue for planning), based on markup from City of Tamworth and Coop issued 23-07-24	HS	CB	CB
03	23/08/2024	Update of concept (post issue for planning), based on markup from Coop issued 15-08-24 (email marked)	HS	CB	CB
04	16/10/2024	Stage 03 Working Draft 01 50% Detail Design documentation	HS	CB	CB
05	22/10/2024	Stage 03 Working Draft 02 50% General Plan update based on comments from COOP	HS	CB	CB
06	11/02/2025	Stage 03 Working Draft 01 50% Detail Design documentation update based on new location of the main building	HS	CB	CB
07	18/02/2025	Stage 03 Working Draft 01 50% Detail Design documentation update with planting design document	HS	CB	CB
08	28/03/2025	Issue for further planning information request	HS	CB	CB

TAMWORTH REGIONAL AQUATIC CENTRE AND NORTHERN INLAND CENTRE OF SPORT AND HEALTH

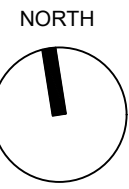

Sheet Size: A1

SCALE (A1) 1:500
SCALE (A3) 1:1000

URBAN SPARK STUDIO

Copyright by Urban Spark Studio. This drawing or parts thereof may not be reproduced for any purpose or used for another project without the consent of Urban Spark Studio other than reproduction for the purposes of actual ordering, supply, installation or construction. This drawing must be read in conjunction with all relevant contracts, schedules, specifications, drawings and any other issued written instructions. Do not scale or to take off from the drawings. Written figured dimensions take preference. All dimensions must be verified on site in coordination with all other constraints and setting out before proceeding with any works. All discrepancies must be referred to the superintendent for written instruction prior to ordering, supply, installing or setting out. Urban spark must be notified in writing of all discrepancies and changes to that documented here.

These are Design Development Drawings for client information purposes only and are not for construction, and do not form a contract or of agreement of any kind including supply, ordering and installation.

Scale Bar

0m 10m 20m 30m 40m 50m



Designed	Drawn	Sheet Title
Craig Beccomall	Huayang Sun	Tamworth Regional Aquatic Centre Landscape Detailed Design - General Arrangement 01 (Project Design Stage 03 - 90% DD)
Approved	Checked	Date
Craig Beccomall	Craig Beccomall	28/03/2025
Sheet	Drawing No.	Rev.
Sheet 01 of 03	LA_USR_TRC_RAC_GA_01	10

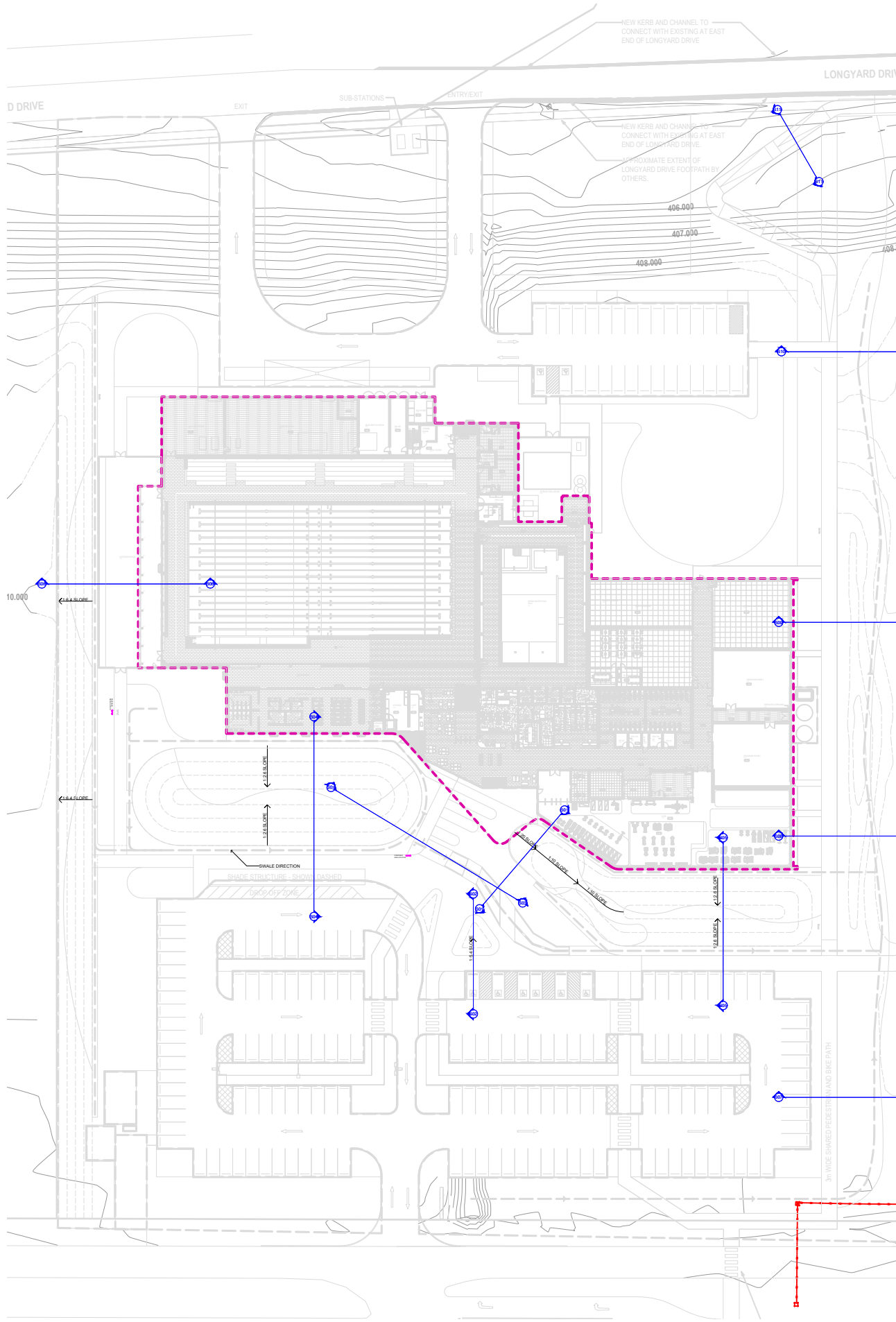
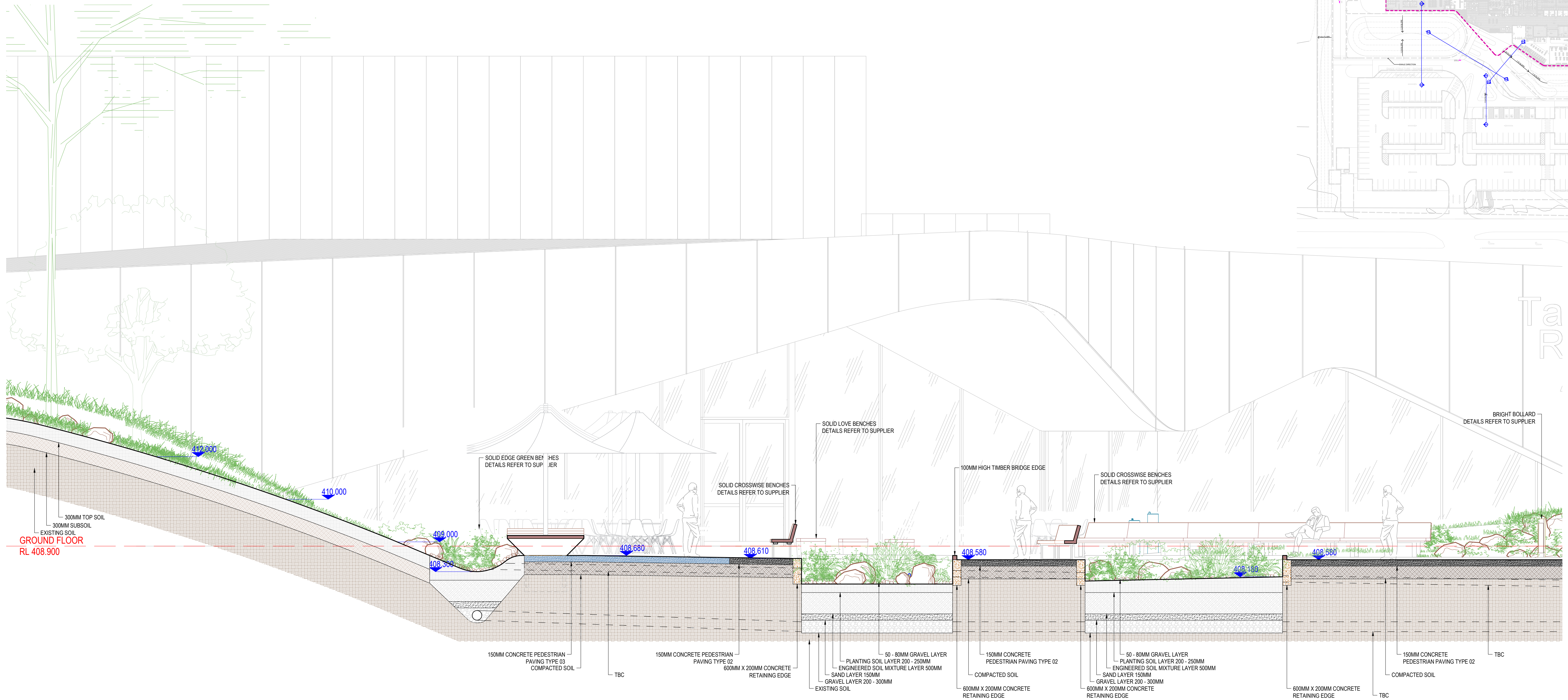

SECTION 03 1:50 @ A1

WORK IN PROGRESS DRAFT

FOR INFORMATION PURPOSE ONLY NOT FOR CONSTRUCTION; ALL DETAIL AND DIMENSION TO BE CONFIRMED

Amendments Number	Date	Amendments Details	By	Checked	Approved
01	03/07/2024	Drawing update based on feedback and the latest architecture plan	HS	CB	CB
02	09/08/2024	Update of concept (post issue for planning), based on markup from City of Tamworth and Coop issued 23-07-24	HS	CB	CB
03	23/08/2024	Update of concept (post issue for planning), based on markup from Coop issued 15-08-24 (email markup)	HS	CB	CB
04	16/10/2024	Stage 03 Working Draft 01 50% Detail Design documentation	HS	CB	CB
05	22/10/2024	Stage 03 Working Draft 01 50% Detail Design documentation update based on comments from COOP	HS	CB	CB
06	11/02/2025	Stage 03 Working Draft 01 50% Detail Design documentation update based on new location of the main building	HS	CB	CB
07	18/02/2025	Stage 03 Working Draft 01 50% Detail Design documentation update with planting design document	HS	CB	CB

TAMWORTH REGIONAL AQUATIC CENTRE AND NORTHERN INLAND CENTRE OF SPORT AND HEALTH

URBAN SPARK STUDIO

Copyright by Urban Spark Studio. This drawing or parts thereof may not be reproduced for any purpose or used for another project without the consent of Urban Spark Studio other than reproduction for the purposes of actual ordering, supply, installation or construction. This drawing must be read in conjunction with all relevant contracts, schedules, specifications, drawings and any other issued written instructions. Do not scale or to take off from the drawings. Written figured dimensions take preference. All dimensions must be verified on site in coordination with all other constraints and setting out before proceeding with any works. All discrepancies must be referred to the superintendent for written instruction prior to ordering, supply, installing or setting out. Urban Spark must be notified in writing of all discrepancies and changes to that documented here.

These are Design Development Drawings for client information purposes only and are not for construction, and do not form a contract of or agreement of any kind including supply, ordering and installation.

Sheet Size: A1

SCALE (A1) 1:50

SCALE (A3) 1:100

Scale Bar

0m 1m 2m 3m 4m 5m



Principle Consultant: Architect
CO.OP
CO-OP STUDIO

Project Client:
TAMWORTH REGIONAL COUNCIL

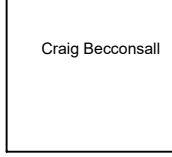

Designed
Craig Beccomall

Drawn
Huayang Sun

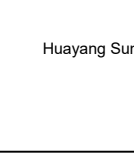

Approved
Craig Beccomall

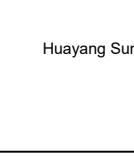

Sheet Title
Tamworth Regional Aquatic Centre
Landscape Detailed Design - Site Sections S03
(Project Design Stage 03 - 50% DD)

Date
18/02/2025

Sheet
Sheet 03 of 07

Drawing No.
LA_USS_TRC_RAC_SS_302

Rev.
08

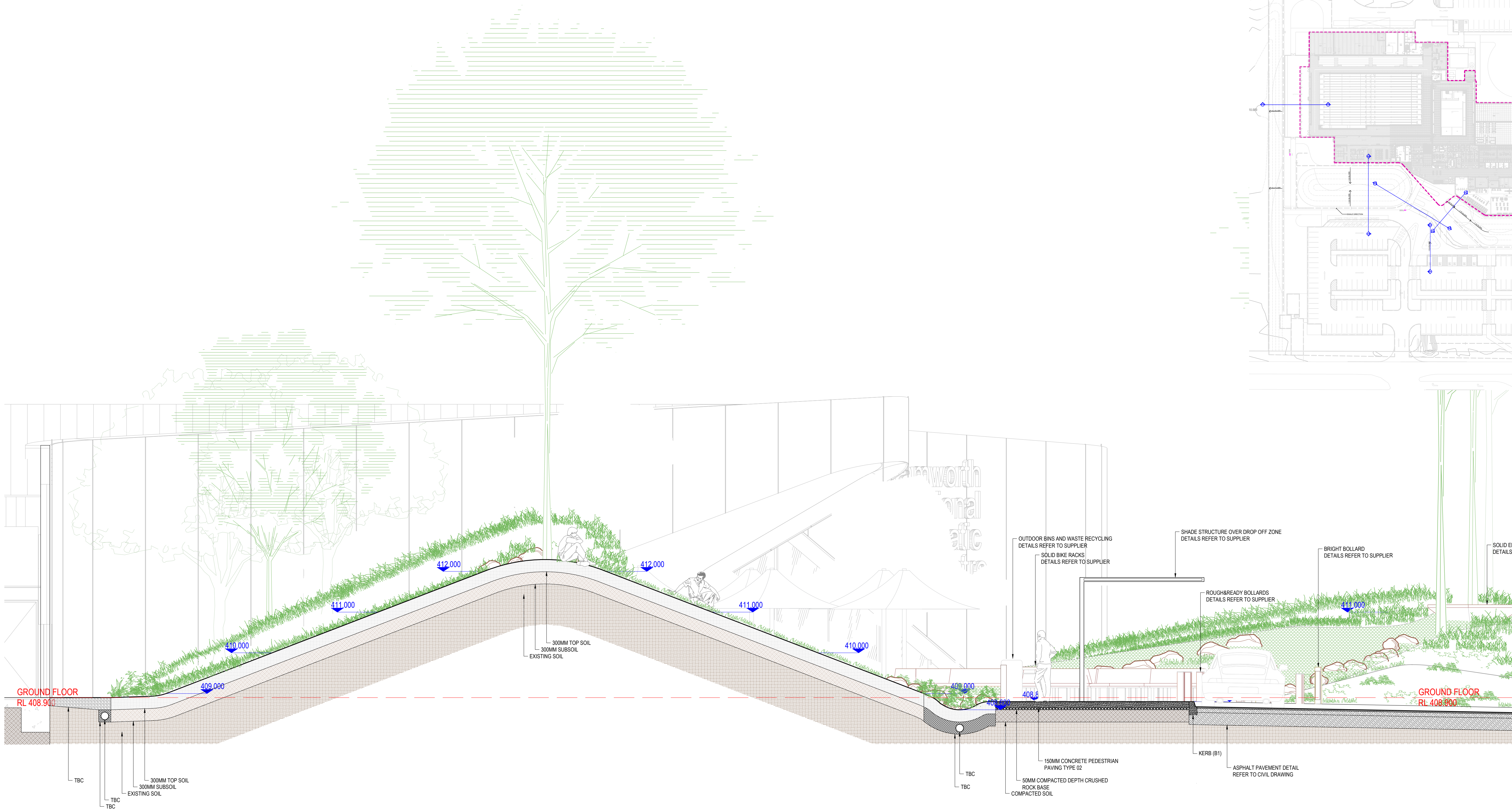

SECTION 04 1:50 @ A1

WORK IN PROGRESS DRAFT

FOR INFORMATION PURPOSE ONLY NOT FOR CONSTRUCTION; ALL DETAIL AND DIMENSION TO BE CONFIRMED

Amendments Number	Date	Amendments Details	By	Checked	Approved
01	03/07/2024	Drawing update based on feedback and the latest architecture plan	HS	CB	CB
02	09/08/2024	Update of concept (post issue for planning), based on markup from City of Tamworth and Coop issued 23-07-24	HS	CB	CB
03	23/08/2024	Update of concept (post issue for planning), based on markup from Coop issued 15-08-24 (email markup)	HS	CB	CB
04	16/10/2024	Stage 03 Working Draft 01 50% Detail Design documentation	HS	CB	CB
05	22/10/2024	Stage 03 Working Draft 01 50% Detail Design documentation update based on comments from COOP	HS	CB	CB
06	11/02/2025	Stage 03 Working Draft 01 50% Detail Design documentation update based on new location of the main building	HS	CB	CB
07	18/02/2025	Stage 03 Working Draft 01 50% Detail Design documentation update with planting design document	HS	CB	CB

TAMWORTH REGIONAL AQUATIC CENTRE AND NORTHERN INLAND CENTRE OF SPORT AND HEALTH

URBAN SPARK STUDIO

Copyright by Urban Spark Studio. This drawing or parts thereof may not be reproduced for any purpose or used for another project without the consent of Urban Spark Studio other than reproduction for the purposes of actual ordering, supply, installation or construction. This drawing must be read in conjunction with all relevant contracts, schedules, specifications, drawings and any other issued written instructions. Do not scale or to take off from the drawings. Written figured dimensions take preference. All dimensions must be verified on site in coordination with all other constraints and setting out before proceeding with any works. All discrepancies must be referred to the superintendent for written instruction prior to ordering, supply, installing or setting out. Urban spark must be notified in writing of all discrepancies and changes to that documented here.

These are Design Development Drawings for client information purposes only and are not for construction, and do not form a contract of or agreement of any kind including supply, ordering and installation.

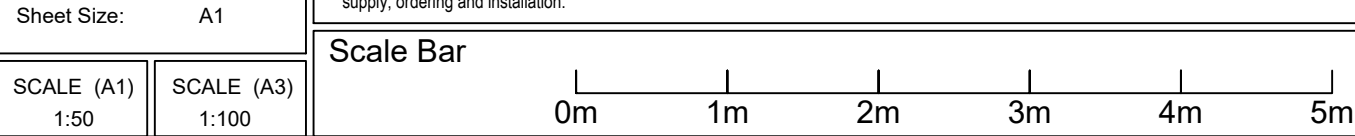

Sub Consultant : Landscape

Urban Spark Studio

Email : craig@urbansparkstudio.com; chris@urbansparkstudio.com

Website : www.urbansparkstudio.com

Australian Institute of Landscape Architects
ALA Registration 13475

Project Client:
TAMWORTH REGIONAL COUNCIL

Tamworth
REGIONAL COUNCIL

Principle Consultant: Architect
CO.OP
CO-OP STUDIO

Designed Craig Becconsall	Drawn Huayang Sun
Approved Craig Becconsall	Checked Craig Becconsall

Sheet Title Tamworth Regional Aquatic Centre Landscape Detailed Design - Site Sections S04 (Project Design Stage 03 - 50% DD)		
Date 18/02/2025		
Sheet Sheet 04 of 07	Drawing No. LA_USS_TRC_RAC_SS_303	Rev. 08

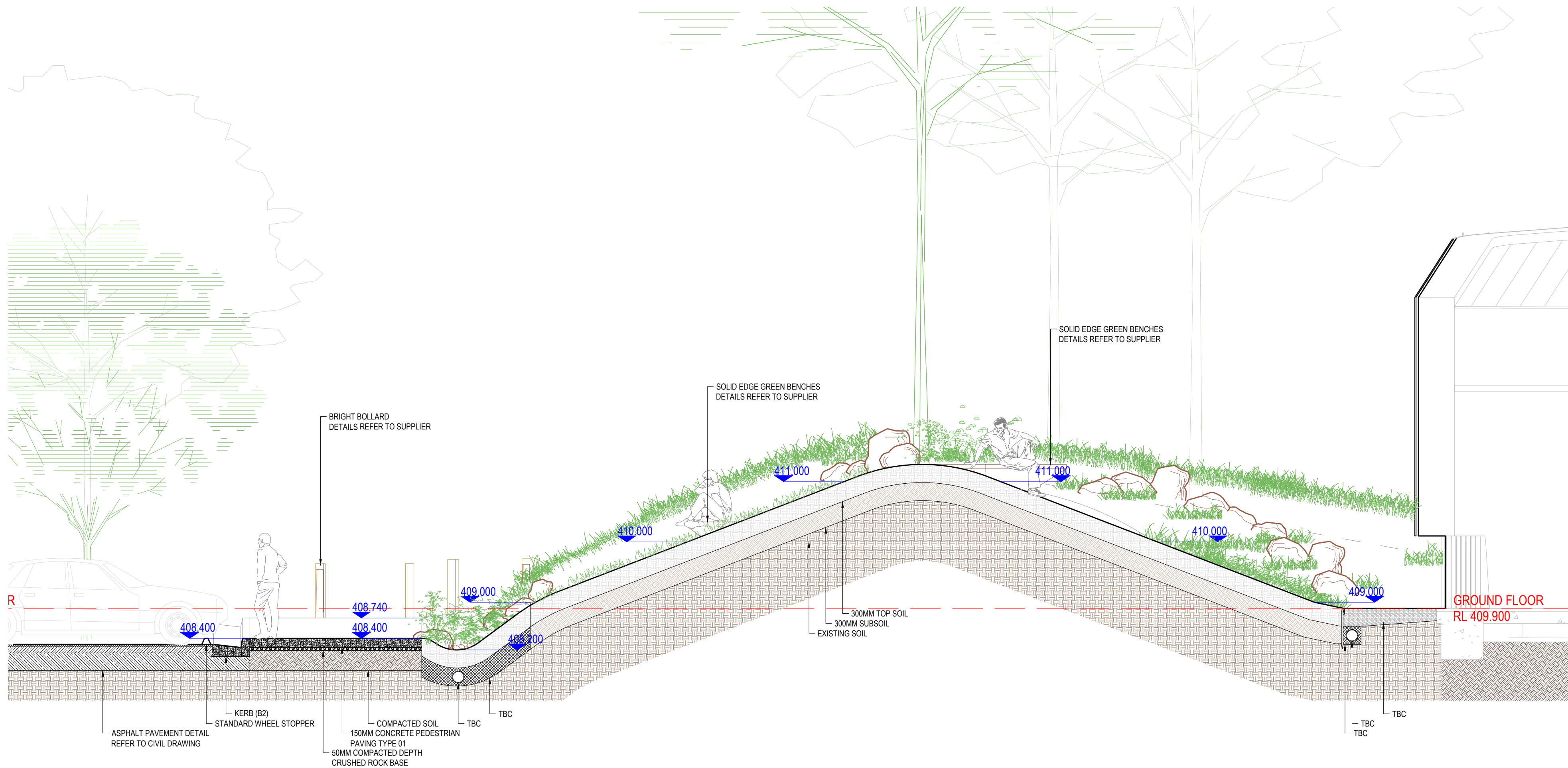

SECTION 05 1:50 @ A1

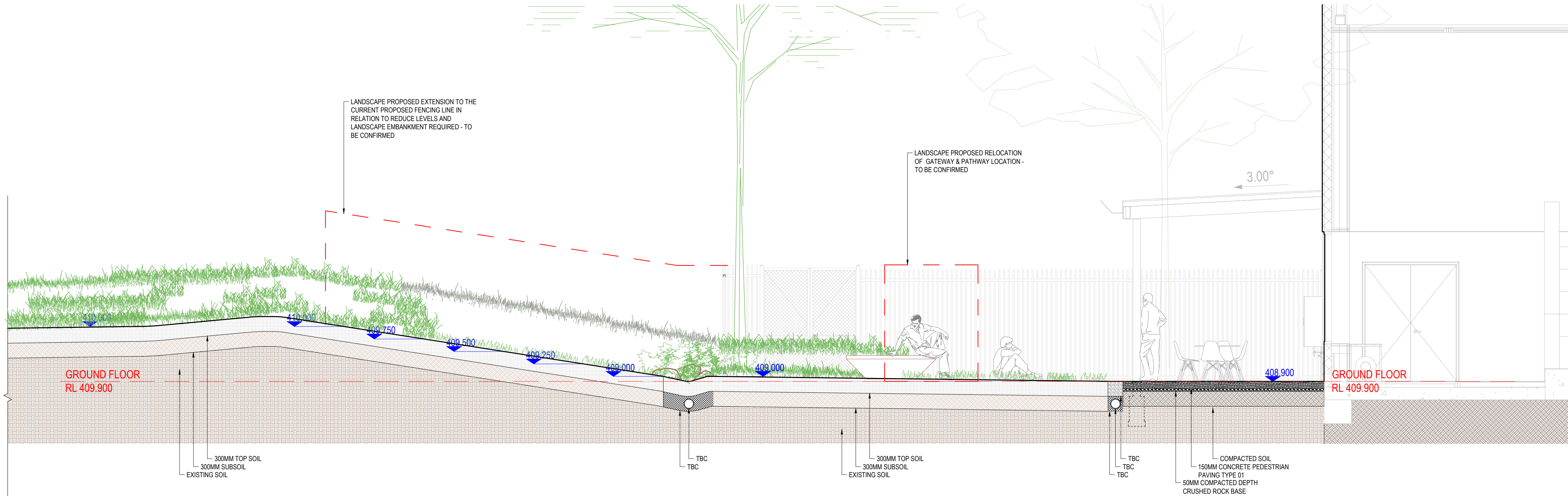
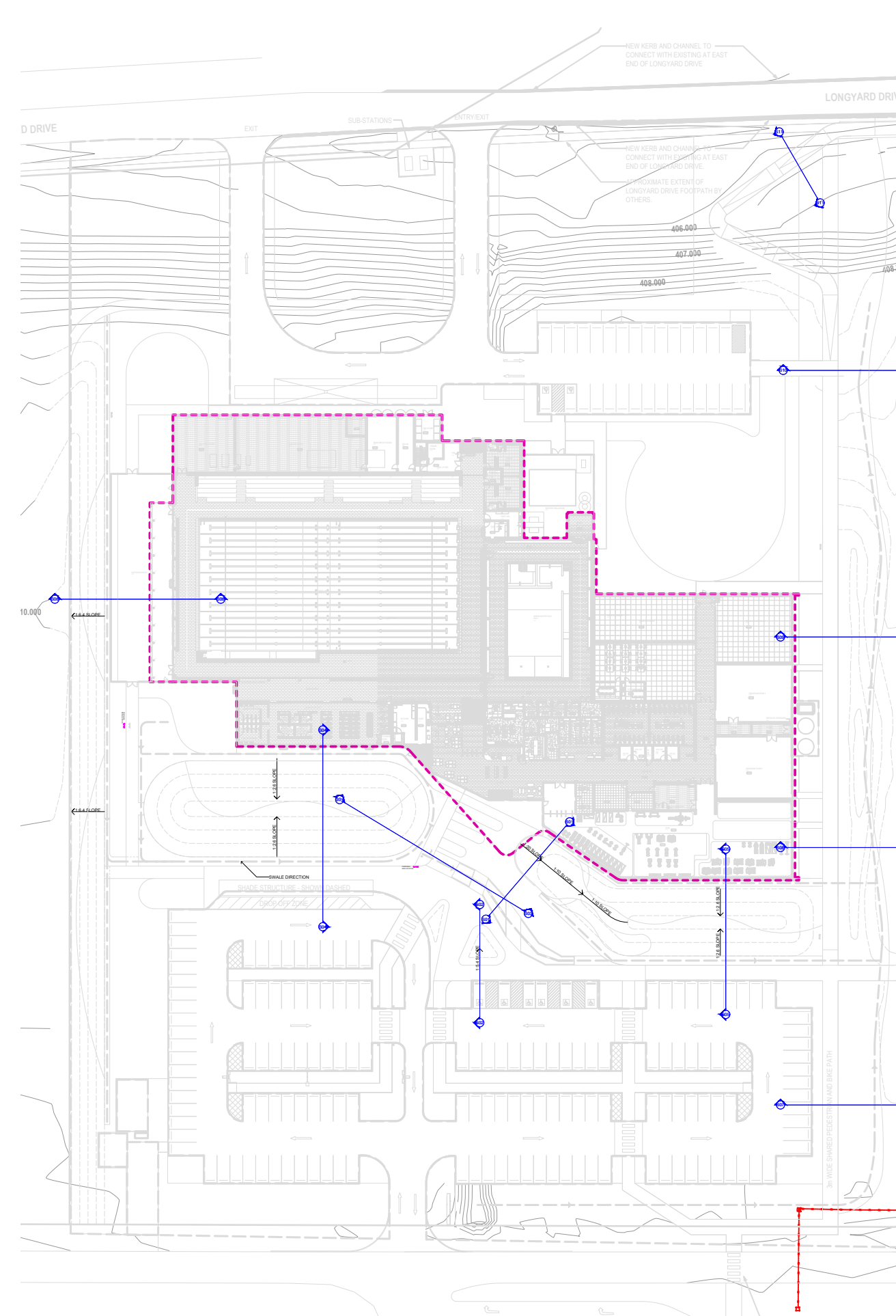

SECTION 06 1:50 @ A1

WORK IN PROGRESS DRAFT

FOR INFORMATION PURPOSE ONLY NOT FOR CONSTRUCTION; ALL DETAIL AND DIMENSION TO BE CONFIRMED

Amendments Number	Date	Amendments Details	By	Checked	Approved
01	03/07/2024	Drawing update based on feedback and the latest architecture plan	HS	CB	CB
02	09/08/2024	Update of concept (post issue for planning), based on markup from City of Tamworth and Coop issued 23-07-24	HS	CB	CB
03	23/08/2024	Update of concept (post issue for planning), based on markup from Coop issued 15-08-24 (email markup)	HS	CB	CB
04	16/10/2024	Stage 03 Working Draft 01 50% Detail Design documentation	HS	CB	CB
05	22/10/2024	Stage 03 Working Draft 01 50% Detail Design documentation update based on comments from COOP	HS	CB	CB
06	11/02/2025	Stage 03 Working Draft 01 50% Detail Design documentation update based on new location of the main building	HS	CB	CB
07	18/02/2025	Stage 03 Working Draft 01 50% Detail Design documentation update with planting design document	HS	CB	CB

TAMWORTH REGIONAL AQUATIC CENTRE AND NORTHERN INLAND CENTRE OF SPORT AND HEALTH

URBAN SPARK STUDIO

Copyright by Urban Spark Studio. This drawing or parts thereof may not be reproduced for any purpose or used for another project without the consent of Urban Spark Studio other than reproduction for the purposes of actual ordering, supply, installation or construction. This drawing must be read in conjunction with all relevant contracts, schedules, specifications, drawings and any other issued written instructions. Do not scale or to take off from the drawings. Written figured dimensions take preference. All dimensions must be verified on site in coordination with all other constraints and setting out before proceeding with any works. All discrepancies must be referred to the superintendent for written instruction prior to ordering, supply, installing or setting out. Urban Spark must be notified in writing of all discrepancies and changes to that documented here.

These are Design Development Drawings for client information purposes only and are not for construction, and do not form a contract of or agreement of any kind including supply, ordering and installation.

Sheet Size: A1

SCALE (A1) 1:50

SCALE (A3) 1:100

Scale Bar

0m 1m 2m 3m 4m 5m

Sub Consultant: Landscape
Urban Spark Studio
Email: craig@urbansparkstudio.com
Website: www.urbansparkstudio.com



Project Client:
TAMWORTH REGIONAL COUNCIL
Tamworth
REGIONAL COUNCIL

Principle Consultant: Architect
CO.OP
CO-OP STUDIO

Designed
Craig Beconsall

Drawn
Huayang Sun

Approved
Craig Beconsall

Checked
Craig Beconsall

Sheet Title
Tamworth Regional Aquatic Centre
Landscape Detailed Design - Site Sections S05 S06
(Project Design Stage 03 - 50% DD)



Date
18/02/2025

Sheet
Sheet 05 of 07

Drawing No.
LA_USS_TRC_RAC_SS_304

Rev.
08



<p>Sub Consultant : Landscape</p>  <p>Email : craig@urbanparkstudio.com; elin@urbanparkstudio.com Website : www.urbanparkstudio.com</p>	<p>Project Client: TAMMOW REGIONAL COUNCIL</p> 	<p>Designed</p> <p>Craig Beconsall</p>	<p>Drawn</p> <p>Huaying Sun</p>	<p>Sheet Title</p> <p>Tammow Regional Aquatic Centre Landscape Detailed Design - Site Sections S05 S06 (Project Design Stage 03 - 90% DD)</p>		
 <p>Australian Institute of Landscape Architects ALA Registration 13479</p>	<p>Principal Consultant: Architect</p> <p>CO-OP CO-OP STUDIO</p>	<p>Approved</p> <p>Craig Beconsall</p>	<p>Checked</p> <p>Craig Beconsall</p>	<p>Date</p> <p>28/03/2025</p>		
				<p>Sheet</p> <p>Sheet 02 of 03</p>	<p>Drawing No.</p> <p>LA_USS_TRC_RAC_SS_02</p>	<p>Rev.</p> <p>10</p>

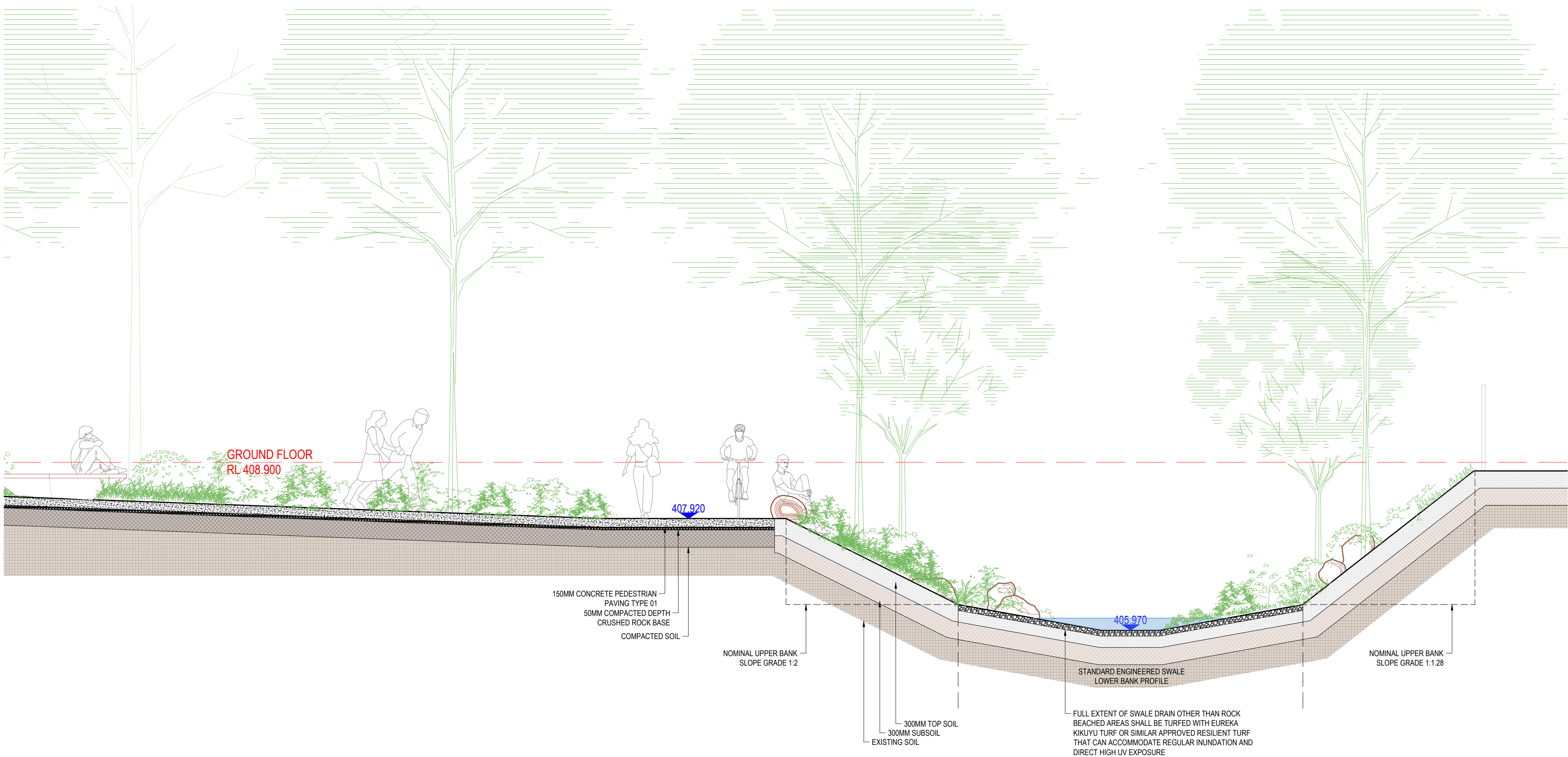

SECTION 09 1:50 @ A1

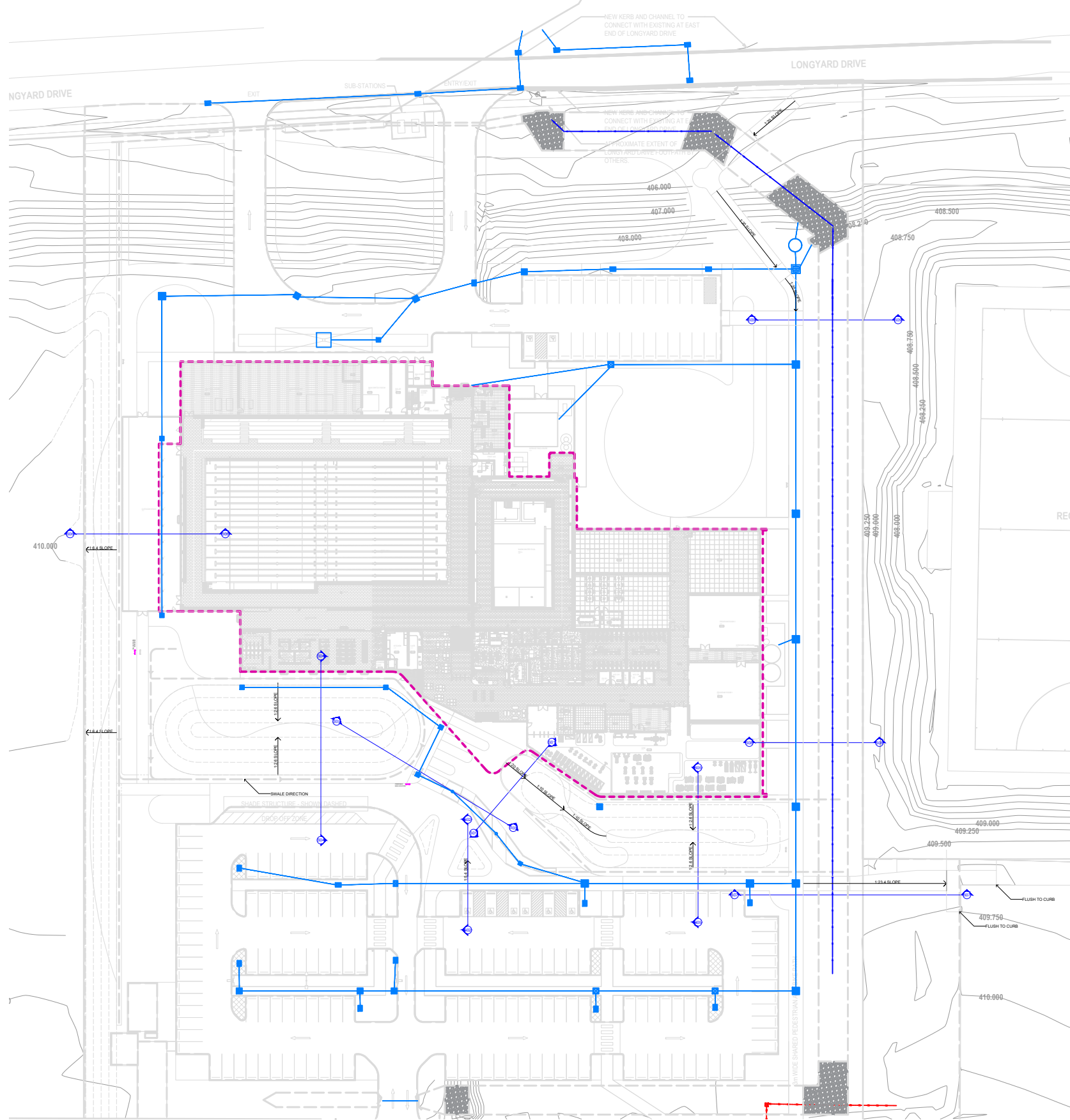

SECTION 01 - 06 REFER TO PLANNING
ISSUED 18-02-2025

WORK IN PROGRESS DRAFT

FOR INFORMATION PURPOSE ONLY NOT FOR CONSTRUCTION; ALL DETAIL AND DIMENSION TO BE CONFIRMED

Amendments Number	Date	Amendments Details	By	Checked	Approved
01	03/07/2024	Drawing update based on feedback and the latest architecture plan	HS	CB	CB
02	09/08/2024	Update of concept (post issue for planning), based on markup from City of Tamworth and Coop issued 23-07-24	HS	CB	CB
03	23/08/2024	Update of concept (post issue for planning), based on markup from Coop issued 15-08-24 (email markup)	HS	CB	CB
04	16/10/2024	Stage 03 Working Draft 01 50% Detail Design documentation	HS	CB	CB
05	22/10/2024	Stage 03 Working Draft 02 50% General Plan update based on comments from COOP	HS	CB	CB
06	11/02/2025	Stage 03 Working Draft 01 10% Detail Design documentation update based on new location of the main building	HS	CB	CB
07	18/02/2025	Stage 03 Working Draft 01 50% Detail Design documentation update with planting design document	HS	CB	CB
08	28/03/2025	Issue for further planning information request	HS	CB	CB

TAMWORTH REGIONAL AQUATIC CENTRE AND NORTHERN INLAND CENTRE OF SPORT AND HEALTH

URBAN SPARK STUDIO

Copyright by Urban Spark Studio. This drawing or parts thereof may not be reproduced for any purpose or used for another project without the consent of Urban Spark Studio other than reproduction for the purposes of actual ordering, supply, installation or construction. This drawing must be read in conjunction with all relevant contracts, schedules, specifications, drawings and any other issued written instructions. Do not scale or to take off from the drawings. Written figured dimensions take preference. All dimensions must be verified on site in coordination with all other constraints and setting out before proceeding with any works. All discrepancies must be referred to the superintendent for written instruction prior to ordering, supply, installing or setting out. Urban spark must be notified in writing of all discrepancies and changes to that documented here.

These are Design Development Drawings for client information purposes only and are not for construction, and do not form a contract of or agreement of any kind including supply, ordering and installation.

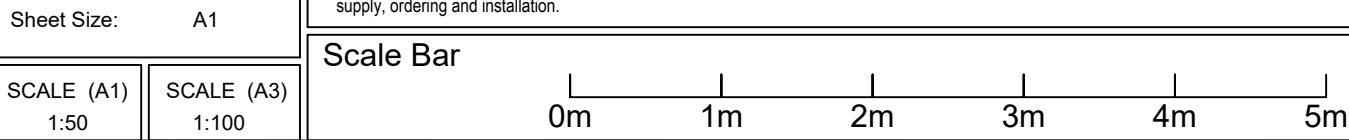

Sub Consultant: Landscape
Urban Spark Studio
Email: craig@urbansparkstudio.com
Website: www.urbansparkstudio.com



Project Client:
TAMWORTH REGIONAL COUNCIL
Tamworth REGIONAL COUNCIL

Principle Consultant: Architect
CO.OP
CO-OP STUDIO

Designed
Craig Beccomall

Approved
Craig Beccomall

Drawn
Huayang Sun

Checked
Craig Beccomall

Sheet Title Tamworth Regional Aquatic Centre Landscape Detailed Design - Site Sections S05 S06 (Project Design Stage 03 - 90% DD)		
Date 28/03/2025		
Sheet Sheet 03 of 03	Drawing No. LA_USS_TRC_RAC_SS_03	Rev. 10

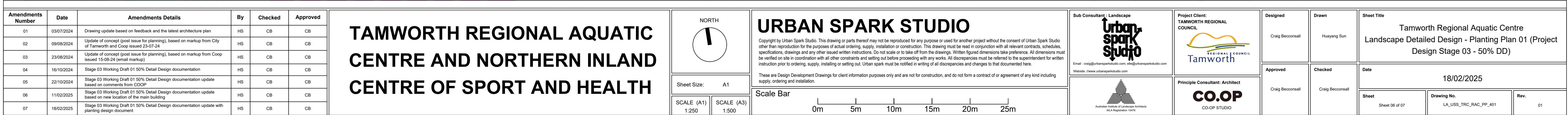



FOR TOTAL TREE NUMBER REFER TO PP_401

WORK IN PROGRESS DRAFT

FOR INFORMATION PURPOSE ONLY NOT FOR CONSTRUCTION; ALL DETAIL AND DIMENSION TO BE CONFIRMED

Amendments Number	Date	Amendments Details	By	Checked	Approved
01	03/07/2024	Drawing update based on feedback and the latest architecture plan	HS	CB	CB
02	09/08/2024	Update of concept (post issue for planning), based on markup from City of Tamworth and Coop issued 23-07-24	HS	CB	CB
03	23/08/2024	Update of concept (post issue for planning), based on markup from Coop issued 15-08-24 (email markup)	HS	CB	CB
04	16/10/2024	Stage 03 Working Draft 01 50% Detail Design documentation	HS	CB	CB
05	22/10/2024	Stage 03 Working Draft 01 50% Detail Design documentation update based on comments from COOP	HS	CB	CB
06	11/02/2025	Stage 03 Working Draft 01 50% Detail Design documentation update based on new location of the main building	HS	CB	CB
07	18/02/2025	Stage 03 Working Draft 01 50% Detail Design documentation update with planting design document	HS	CB	CB

TAMWORTH REGIONAL AQUATIC CENTRE AND NORTHERN INLAND CENTRE OF SPORT AND HEALTH



Sheet Size: A1
SCALE (A1) 1:250
SCALE (A3) 1:500

URBAN SPARK STUDIO

Copyright by Urban Spark Studio. This drawing or parts thereof may not be reproduced for any purpose or used for another project without the consent of Urban Spark Studio other than reproduction for the purposes of actual ordering, supply, installation or construction. This drawing must be read in conjunction with all relevant contracts, schedules, specifications, drawings and any other issued written instructions. Do not scale or to take off from the drawings. Written figured dimensions take preference. All dimensions must be verified on site in coordination with all other constraints and setting out before proceeding with any works. All discrepancies must be referred to the superintendent for written instruction prior to ordering, supply, installing or setting out. Urban Spark must be notified in writing of all discrepancies and changes to that documented here.

These are Design Development Drawings for client information purposes only and are not for construction, and do not form a contract of or agreement of any kind including supply, ordering and installation.

Scale Bar

0m 5m 10m 15m 20m 25m

Sub Consultant: Landscape
Urban Spark Studio
Email: craig@urbansparkstudio.com
Website: www.urbansparkstudio.com



Project Client:
TAMWORTH REGIONAL COUNCIL
Tamworth REGIONAL COUNCIL

Principle Consultant: Architect
CO.OP
CO-OP STUDIO

Designed
Craig Beccomall

Approved
Craig Beccomall

Drawn
Huiyang Sun

Checked
Craig Beccomall

Sheet Title
Tamworth Regional Aquatic Centre
Landscape Detailed Design - Planting Plan 02 (Project Design Stage 03 - 50% DD)

Date
18/02/2025

Sheet Sheet 07 of 07	Drawing No. LA_USS_TRC_RAC_PP_402	Rev. 01
-------------------------	--------------------------------------	------------